

PLEASE NOTE:

- OVERALL HOISTWAY LENGTH AND WIDTH DIMENSIONS ARE FROM DRYWALL TO DRYWALL (WHERE APPLICABLE)
- CAB WITH LIGHT SCREEN

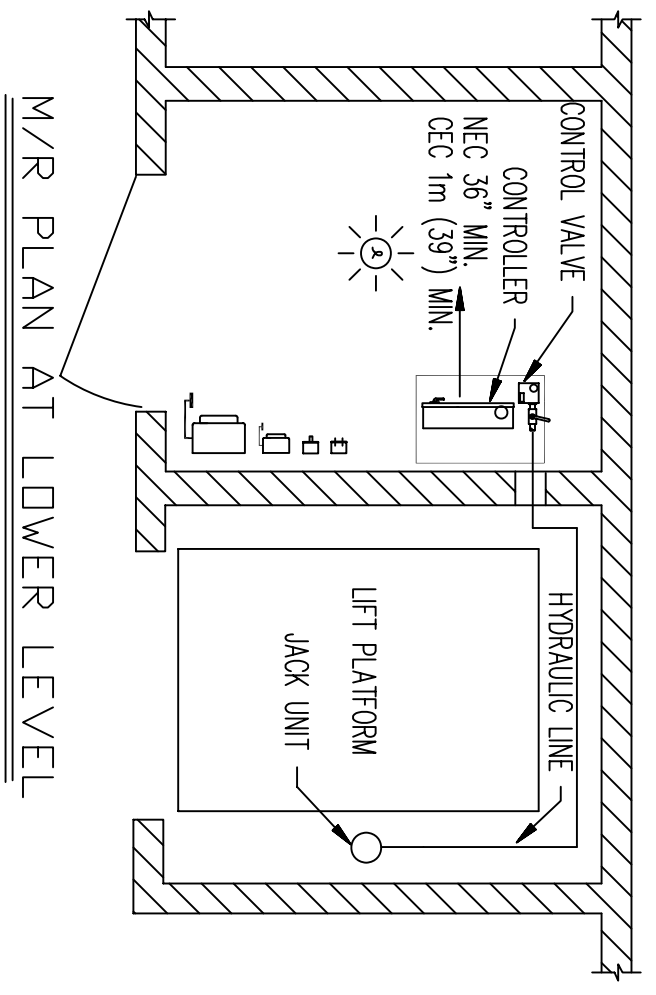
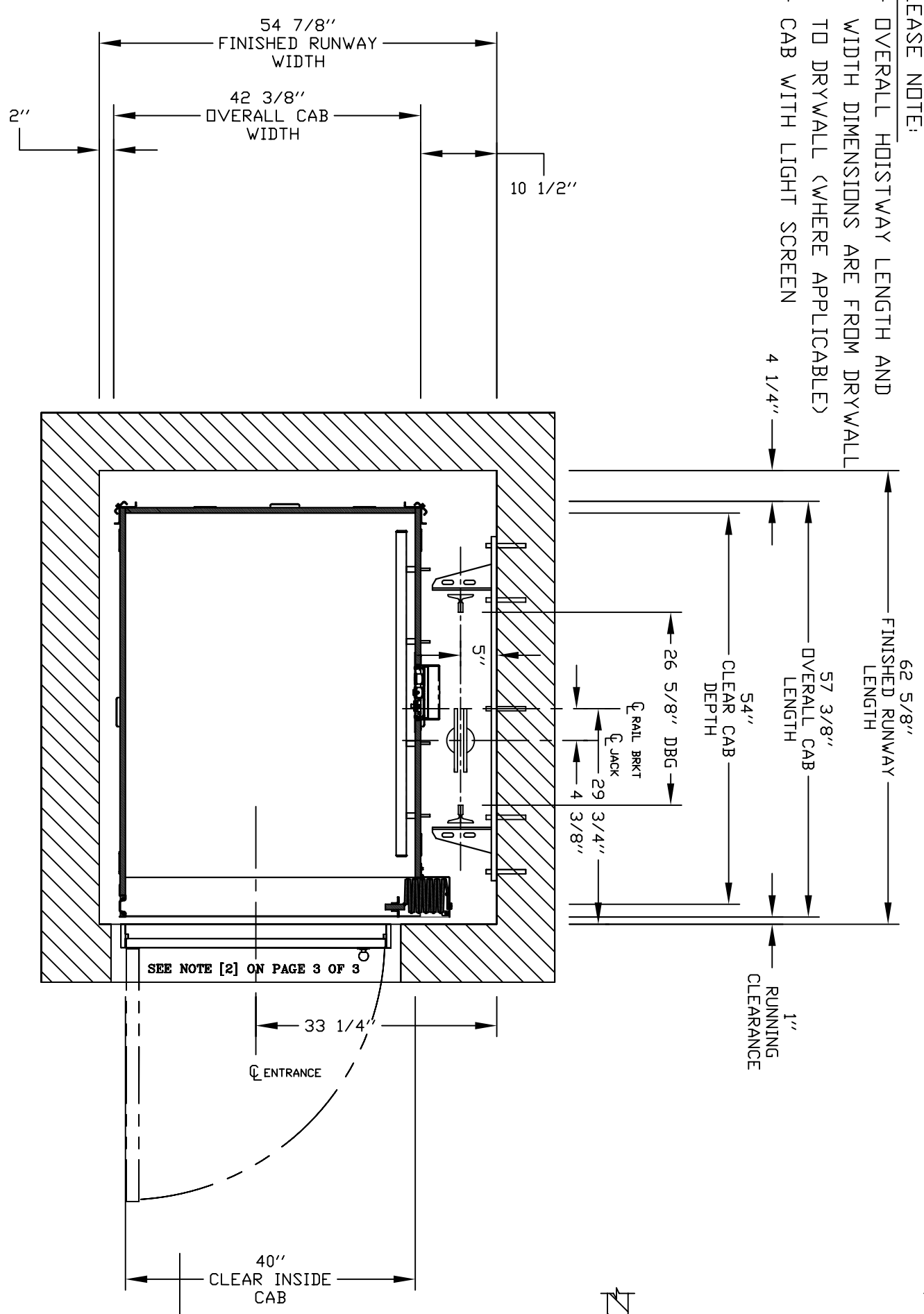

**PRELIMINARY DRAWING ONLY
DRAWING APPROVAL:**

THIS DRAWING REFLECTS OUR INTERPRETATION OF THE INFORMATION PROVIDED BY THE DEALER ON THE ORDER FORM. THIS INFORMATION IS THE DEALER'S RESPONSIBILITY, AND IS THE BASIS FROM WHICH THIS LIFT IS DESIGNED AND MANUFACTURED. PLEASE INDICATE THE REQUESTED ACTION BY CHECKING ONE OF THE FOLLOWING BOXES AND SIGNING BELOW TO AUTHORIZE COMPLETION OF THIS ORDER.

- APPROVED WITH NO EXCEPTIONS
- MANUFACTURE PRODUCT AS PER DRAWING
- APPROVED WITH EXCEPTIONS, NO REAPPROVAL REQUIRED
- MAKE CHANGES AS NOTED, NO REAPPROVAL DRAWING REQUIRED
- CHANGE AS NOTED, REAPPROVAL REQUIRED
- MAKE CHANGES AS NOTED, SEND CORRECTED DRAWING FOR REAPPROVAL BEFORE MANUFACTURE

SIGNATURE: _____ DATE: _____
 CHANGES REQUEST:
 1. _____
 2. _____
 3. _____
 4. _____

CAUTION: ONCE THE DRAWING IS APPROVED, JOB CANCELLATION FEES WILL APPLY

PLAN VIEW

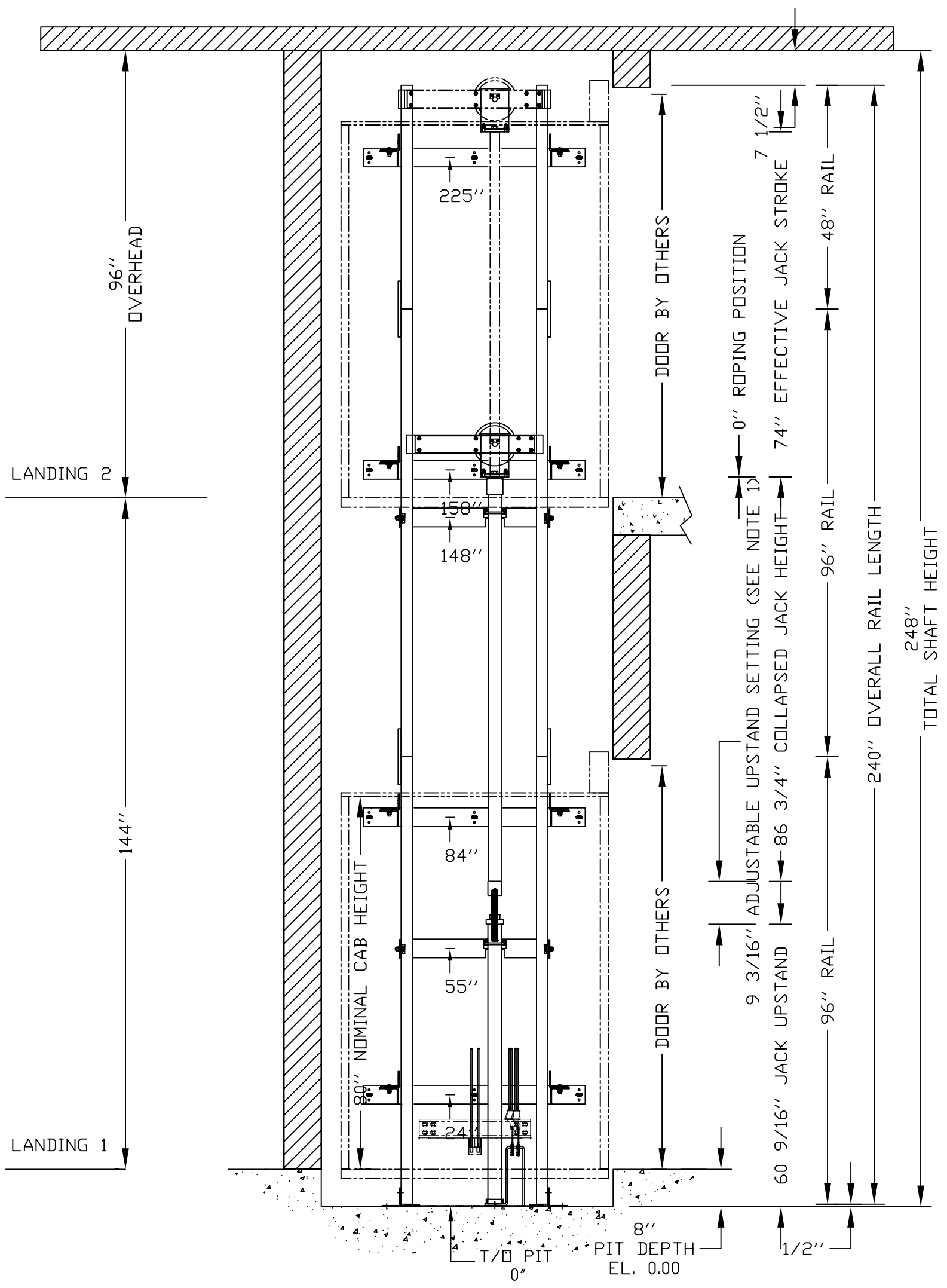

CUSTOMER: **NTI TITONWIDE LIFTS**
 PROJECT: Freedom Hydro - 40 wide x 54 deep
 ADDRESS: Doors Same Side, Rails on Right
 888-323-8755 info@elevators.com

OFFICE USE ONLY: CONFIGURATION VERSION STAMP: 0.0 MODULE VERSION STAMP: 15-633	Part No. Variant No. 48546
DATE: 06/16/15 REVISION DATE: 06/16/15 COMPLETED BY: [Signature]	 www.elevators.com JOB No. P-00000011 SHEET No. 3



ELEVATION VIEW B-B

CUSTOMER: NATIONWIDE LIFTS		DATE: 06/16/15	
PROJECT: Freedom Hydro - 40 wide x 54 deep		REVISION DATE: 06/16/15	
ADDRESS: Doors Same Side, Rails on Right 888-323-8755 info@elevators.com		COMPLETED BY: andy@nwlifts.com	
OFFICE USE ONLY: CONFIGURATION VERSION STAMP: 0.0 MODULE VERSION STAMP: I-S-6.33		Part No. Variant No. 48546	

 www.elevators.com

JOB No. P-000000 **SHEET No.** 2 OF 3

